

Ave Verum Corpus for Clarinet Quartet

William Byrd (1543-1623)
arr. M. Kamada

Clarinet I

Clarinet II

Clarinet III

Bass Clarinet

8 **A**

15 **B**

21

C

28

D

35

E

41

1.

2.

Clarinet I in Bb

Ave Verum Corpus for Clarinet Quartet

William Byrd (1543-1623)
arr. M. Kamada

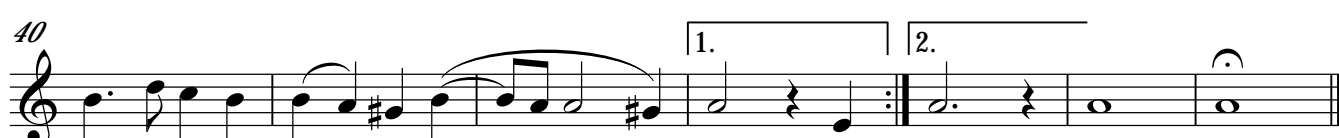
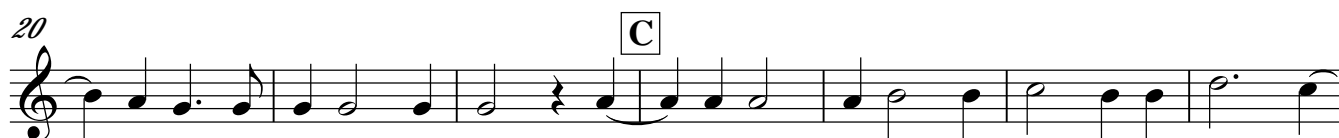

Clarinet II in Bb

Ave Verum Corpus for Clarinet Quartet

William Byrd (1543-1623)
arr. M. Kamada

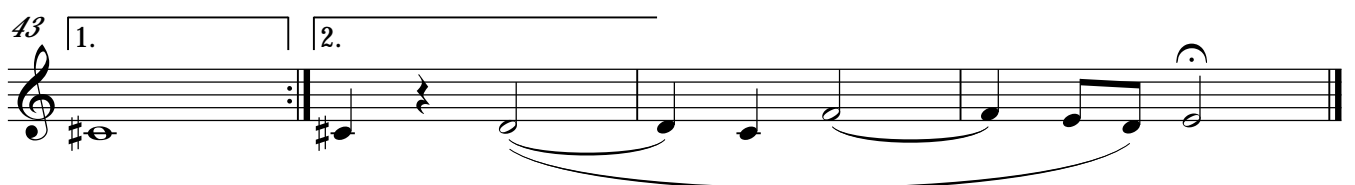
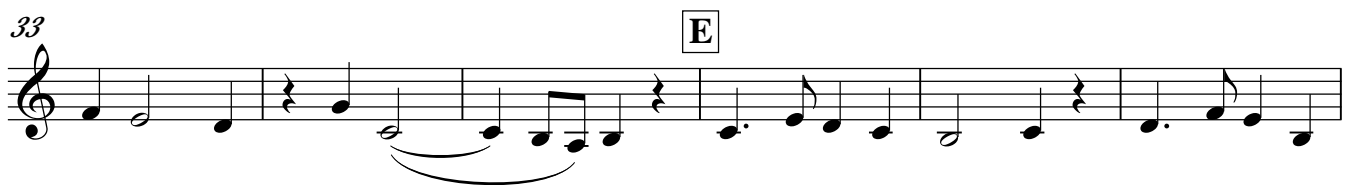
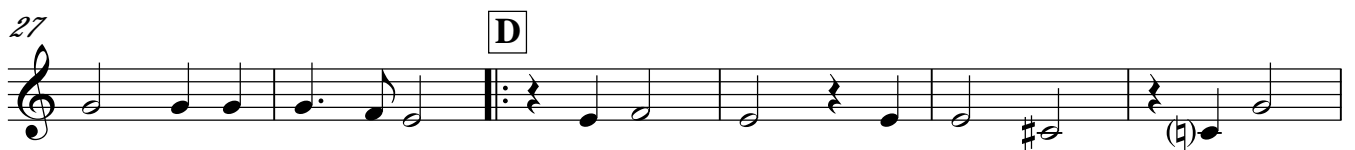

Clarinet III in Bb

Ave Verum Corpus for Clarinet Quartet

William Byrd (1543-1623)

arr. M. Kamada

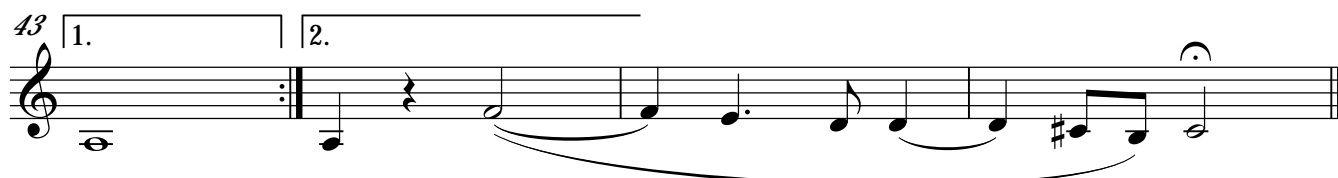
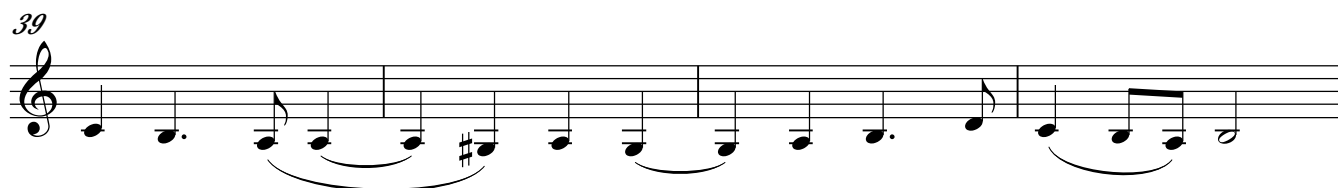
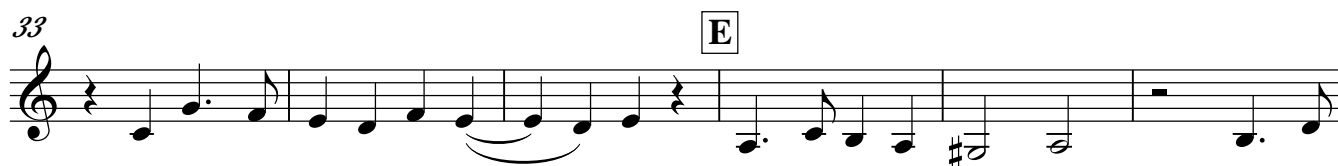
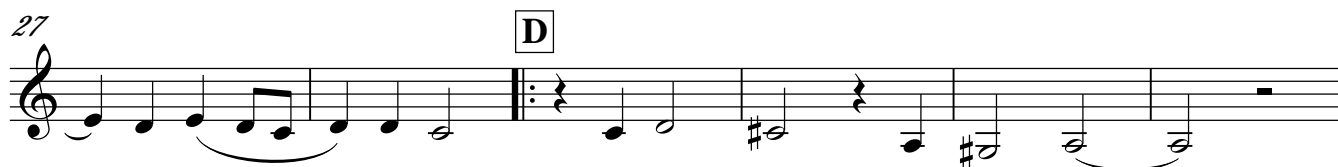

Bass Clarinet in Bb

Ave Verum Corpus for Clarinet Quartet

William Byrd (1543-1623)
arr. M. Kamada

